ORGANIZING COMMITTEE

PATRONS

Dr. G. Viswanathan
Founder & Chancellor
VIT Bhopal University.

Mr. Sankar Viswanathan
Vice President
VIT Bhopal University.

Ms. Kadhambari S. Viswanathan
Asst. Vice President, VIT Bhopal University.

CO-PATRONS

Dr. Senthil Arumugam
Vice Chancellor (I/c), VIT Bhopal University.

Dr. Debashis Adhikari
Registrar, VIT Bhopal University.

GENERAL CHAIRS:

Dr. S. Poonkuntran
Dean, School of Computing Science and Engineering,
VIT Bhopal University.

Dr. Venkat Prasad Padhy
Division Head – AI and ML,
VIT Bhopal University.

ORGANIZING COMMITTEE MEMBERS

Dr. Nilamadhab Mishra, VIT Bhopal University
Dr. Sathish Kumar L., VIT Bhopal University
Dr. Swagat kumar Samantaray, VIT Bhopal University
Dr. J Subash Chandra Bose, VIT Bhopal University
Dr. Rudra Kalyan Nayak, VIT Bhopal University
Dr. S. Periyanayagi, VIT Bhopal University
Dr. I. Jasmine S. Jeya, VIT Bhopal University
Dr. Santosh Kumar Tripathy, VIT Bhopal University
Dr. Gopal Singh Tandel, VIT Bhopal University
Dr. Chandan Kumar Behera, VIT Bhopal University
Dr. Pradeep Kumar Mishra, VIT Bhopal University
Dr. Pranshu Pranjal, VIT Bhopal University
Dr. Siddharth Singh Chouhan, VIT Bhopal University

IMPORTANT DATES

Call for Paper	**01st August 2023**
Paper Submission Deadline **(Extended)**	~~**31st January 2024**~~ **15th February 2024**
Final Acceptance	**21st February 2024**
Camera Ready Paper Submission	**28th February 2024**
Conference Date	**12 – 13 April 2024**

REGISTRATIONS

CATEGORY	REGN. FEE
Students / Research Scholar	**Rs. 4000**
Academicians / Faculty	**Rs. 6000**
Industry Professional	**Rs. 6000**
International Participants	**$150**
Extra Page Charges	**Rs. 300 / $10**

Account Details: ICMITA | Account No.: 7677245282
IFSC Code: IDIB000V143 | VIT BHOPAL-2953

You can submit the paper using the following link:
https://cmt3.research.microsoft.com/ICMITAconf2024

Website: **https://vitbhopal.ac.in/icmita-2023/**
E-mail: **icmita@vitbhopal.ac.in, icmita2023@gmail.com**
Mobile: **+91 – 83105 97038, +91-98613 66884**

VIT BHOPAL
www.vitbhopal.ac.in

VIT BHOPAL UNIVERSITY

Bhopal-Indore Highway, Kothrikalan, Sehore, Madhya Pradesh – 466114
Phone: +91 75 6025 4500 / 501 / 502

VIT BHOPAL
www.vitbhopal.ac.in

ICMITA 2024

International Conference on

Machine Intelligence, Tools and Applications (ICMITA-2024)

with

Springer

12 - 13
APRIL 2024
HYBRID MODE

springer.com/series/16172

Organized by **Division of AI-ML, School of Computing Science & Engineering (SCSE)**

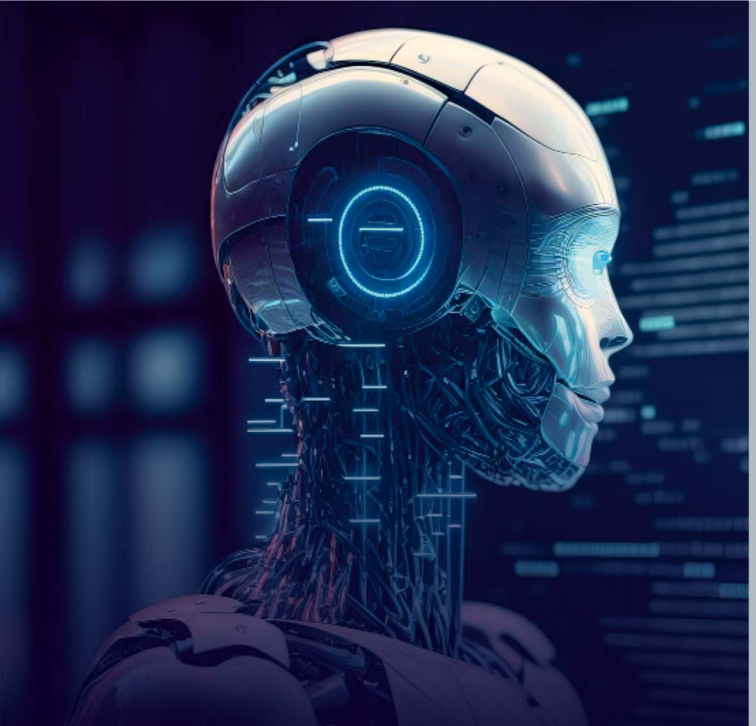

ABOUT ICMITA-2024

The first International Conference on Machine Intelligence, Tools, and Applications (ICMITA-2024) is an innovative and interdisciplinary platform to bring all leading academicians, scientists, industry experts, researchers, and scholars together to exchange and share their knowledge about all aspects of machine Intelligence tools and their applications. It also paves the way to see the future directions in AI and Big Data especially in the academic-industry arena. It covers the broad spectrum of Machine Learning in different industrial segments starting from theories and concepts to specific applications.

THEMATIC AREAS

The ICMITA-2023 Conference themes, grouped in six tracks, as follows (but are not limited to):

- Machine Intelligence Theory and Practices
- Machine Intelligence for Health Informatics
- Machine Intelligence for Security
- Machine Intelligence for Ambient Technologies
- Machine Intelligence for Agriculture and Technology
- Machine Intelligent Tools for Education, Research, and Industrial Applications

All the accepted and presented papers will be published in the series of Learning and Analytics in Intelligent Systems by Springer.

SPEAKERS

Plenary Talk

Prof. Milan Simic, RMIT University, STEM, School of Engineering, Melbourne, Australia
Prof. Y-W. Chen, Ritsumeikan University, Japan (YTGC)

Keynote Speakers

Prof. Ashish Ghosh, ISI, Kolkata, India
Prof. Sung-Bae Cho, Yonsei University, Korea

Invited Speakers

Prof. Satchidananda Dehuri, FM University, Odisha, India
Prof. Saroj Kumar Meher, ISI, Bangalore (YTGC), India

ADVISORY COMMITTEE

International Advisory Committee

Prof. Carlos Artemio Coello Coello, Investigador CINVESTAV 3F (Professor With Distinction), Departamento De Computacion´ CINVESTAV-IPN, Av. IPN No. 2508, Mexico, D.F. 07360, Mexico

Prof. Sung-Bae Cho, Department of Computer Science Yonsei University, Korea

Prof. Abdennour El Rhalibi, Professor (CSE), Liverpool John Moores University

Joel J.P.C Rodrigues, Professor (CSE), Lusofona University, Lisbon

Ahmed Zobaa, Course Director – BEng Electronic Engineering, Brunel University London

Prof. Anand Nayyar, Duy Tan University, Vietnam

Mr. Shiva Raja, Senior Member Technical Staff, San Jose State University

National Advisory Committee

Prof. Ashish Ghosh, ISI, Kolkata

Prof. Satchidananda Dehuri, Fakir Mohan University, Odisha

Dr. Deepak Mishra, Professor, ISST, Trivandrum, Kerala

Dr. Saroj Kumar Meher, Associate Professor, ISI, Bangalore

Dr. S. N. Deepa, Associate Professor (EE), NIT Arunachal Pradesh

Prof. Alok Kumar Singh Kushwaha, Head, CSE, Guru Ghasidas Central University, Chhattisgarh, India

Dr. Roshan Kumar Singh, Head System Analyst, IIT, BHU, Varanasi, UP, India.

Dr. Gopal Narayan Rai, Senior Technical Lead, Collins Aerospace India Pvt. Ltd., Hyderabad

Biswajit Mishra, Senior Solution AI Architect, Intel India Pvt. Ltd.

Dr. Prasant K Mahapatra, Sr. Principal Scientist, CSIR-CSIO.

Technical Program Committee

Dr. Diwakar Tripathi, IIIT, Sonepat
Dr B.Ramachandra Reddy, NIT, Jamshedpur
Dr. Manish Kumar, Thapar Institute of Engg. & Technology, Patiala, Punjab
Dr. Koppala Guravaiah, IIIT, Kottayam
Dr. Kshira Sagar Sahoo, Umea University
Dr. Ghanshyam S. Bopche, NIT, Trichy
Dr. Chandramohan Dhasarathan, TIE&T, Patiala, Punjab
Dr. K. Veningston, NIT, Jammu
Dr. B. Bhanu Chander, VIT, Chennai
Dr. Banoth Balaji, NIT, Trichy
Dr. Sunil Singh, VIT-AP
Dr. Sitara K., NIT, Trichy
Dr. Sabyasachi Patra, IIIT, Bhubaneswar
Dr. Srinivasa Prasad, GITAM University, Visakhapatnam
Dr. Dwiti Krishna Bebarta, GVPCEW, Visakhapatnam
Dr. Tapan kumar Das, VIT, Vellore
Dr Sudhir Kumar Mohapatra, Sri Sri University, Odisha
Dr. Asis kumar Tripathy, VIT Vellore
Dr. Pradeep Kumar Roy, IIIT, Surat
Dr. Sanjiban Sekhar Roy, VIT vellore
Dr. Bala Chakravarthy Neelapu, NIT, Rourkela
Dr. Motahar Reza, GITAM University Hyderabad
Dr. Jagdish Chakole, IIIT Nagpur
Dr. Amol Bhople, IIIT Nagpur
Mr. Santosh Kumar Sahu IIIT Nagpur
Mr. Amit R. Shewale IIIT Nagpur
Dr. Rajeev Gupta, PDEU Gandhi Nagar
Dr. Suneet Kumar Gupta, Bennet University
Dr. Ashissh Tiwari, VNIT Nagpur
Dr. Shantipriya Parida, Silo AI, Finland
Dr. Monalisa Jena, Fakir Mohan University